

-269-1-9.7-

-PT 51-

-PT 52-

MAG FILED
1984
SEP 5 1 13 PM '84
DOWLE & WATKINSLEY
R.M.C.

481-58J
191.3

-PT 51-
-1.24 AC-

-PT 52-

335.9
580-13E

-53-
-269-1-9.6-

Note:
Improvements
on this lot
are not in
a flood hazard
area.

Note:
There is a 10'
easement along
Branches and a 5'
easement along all
rear and side
lot lines for
drainage &
utilities.

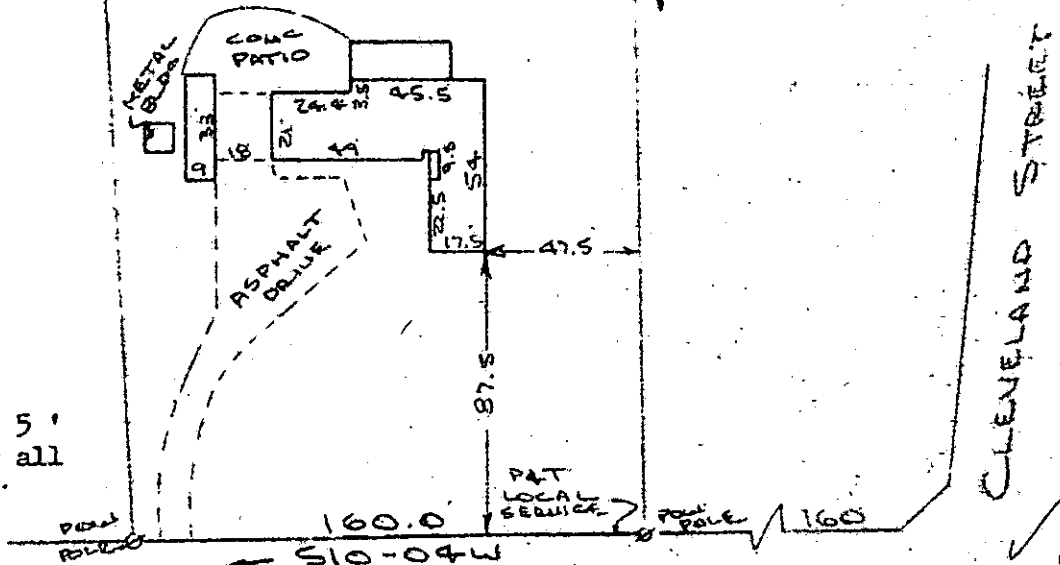

PARKINS MILL ROAD SEP 5 1984
WATER & SEWER IN RD. R/W

PROPERTY OF
ROBERT A. BLACKWOOD
GREENVILLE COUNTY, GREENVILLE, S.C.
SCALE: 1"=60' 23 AUG 1984

10-W-91

7451

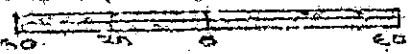

This is to certify that on the 23rd day of August, 1984, I surveyed the property shown on this plat, being known as part of lot 51 on plat of ESTATE OF TULLEY P. BABB and recorded in the RMC Office Greenville County, S. C., in Plat Book "GG" at Pages 158 & 159 also pages 162 & 163; also known as PROPERTY OF ROBERT A. BLACKWOOD and recorded in Plat Book at Page ; and that the property lines, walls and buildings are as shown hereon, and that the walls and buildings located on said lot do not encroach or project on adjacent street or property, and that no adjacent walls or buildings encroach or project on said premises, and no power lines cross this property except as shown hereon.

R. B. Brully

RECORDED IN PLAT BOOK 1984

300-8-1801